

To map a share in SBS 2008 – MS Best Practice

First off create the share, be it locally on the SBS server or on a different server.
Then the following steps need to be taken.

Create a Shared Folder Object in AD

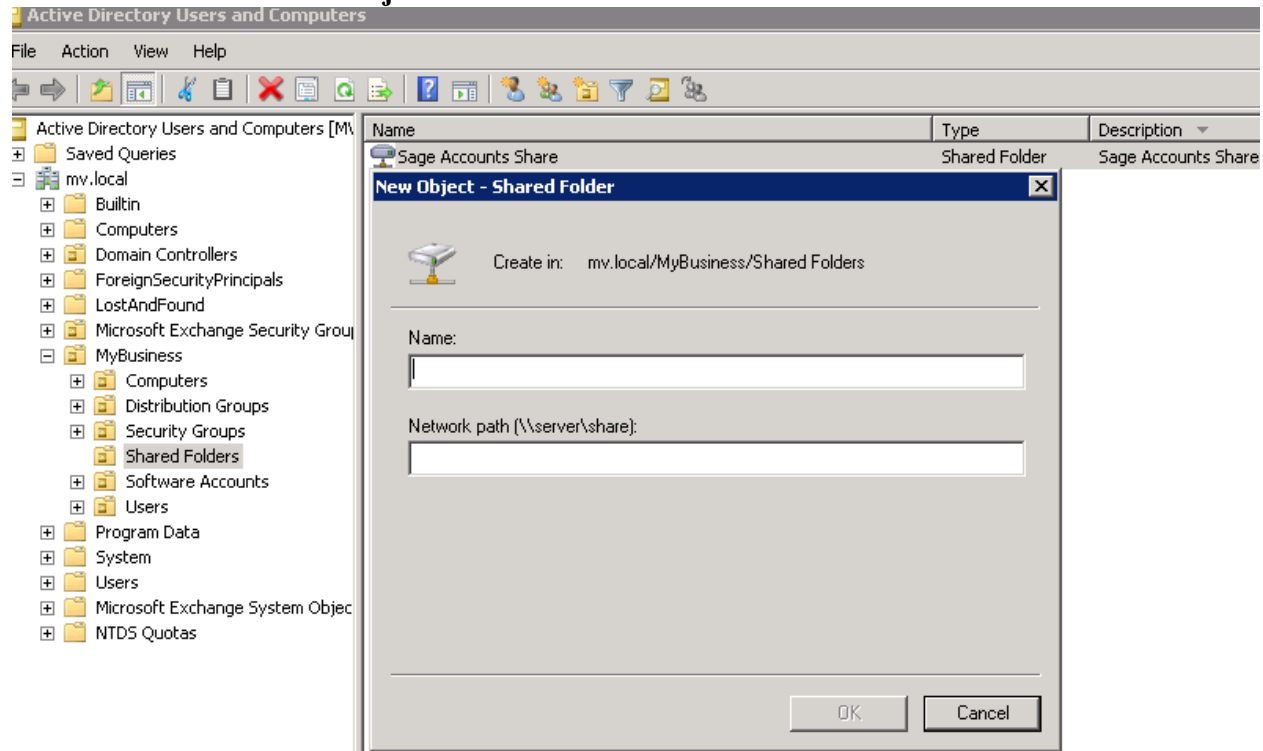

Then create a GPO for the Shared drive.

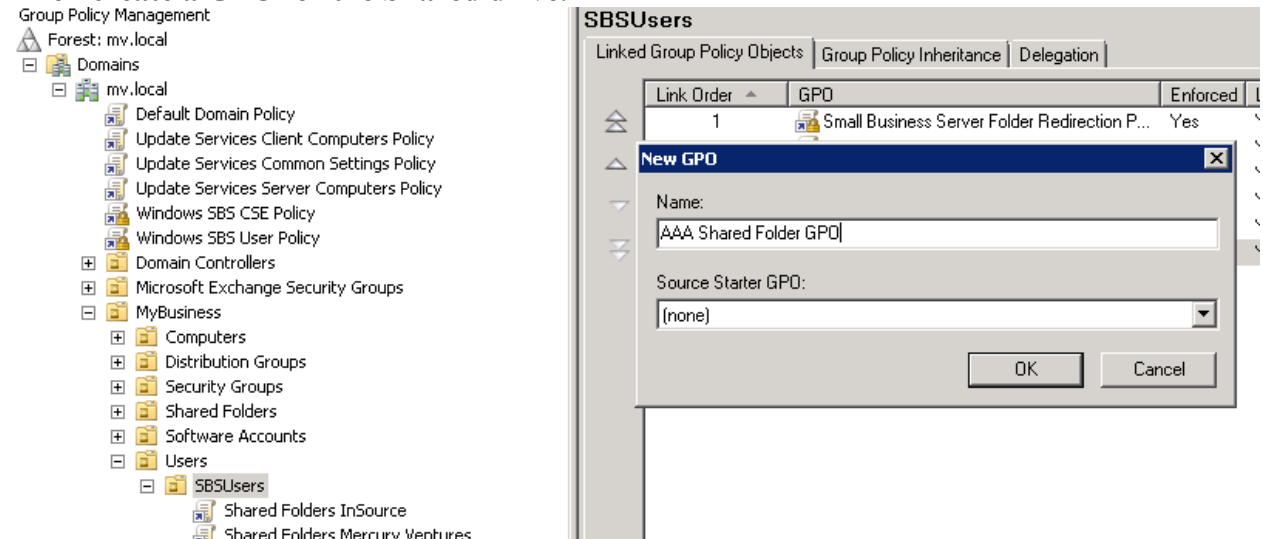

Edit the GPO for the Shared Drive

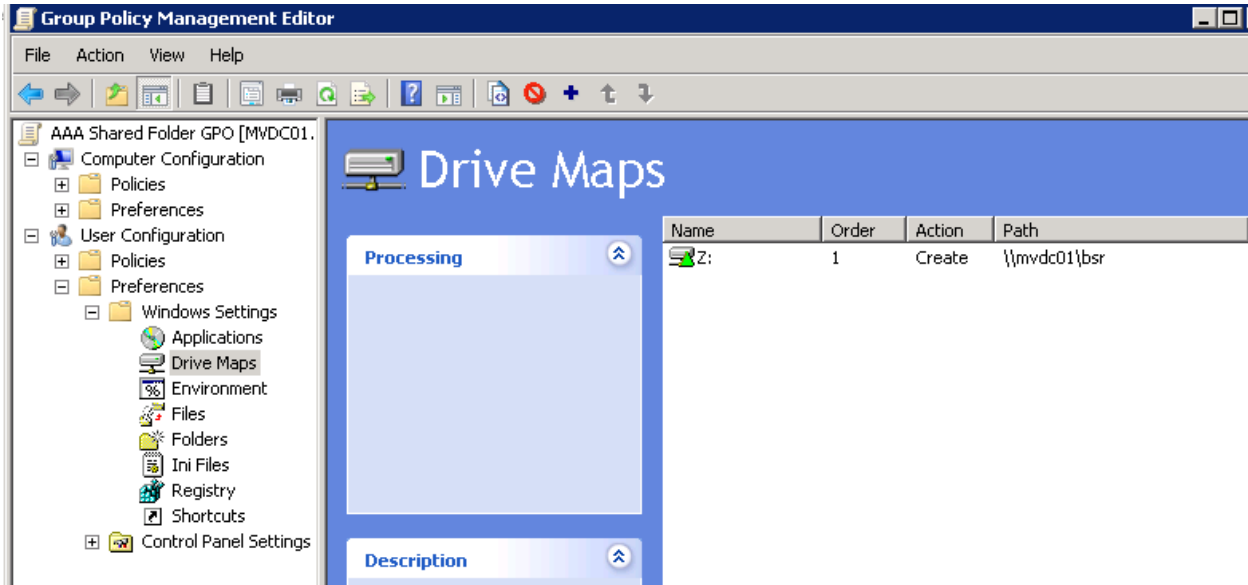

Add in the Shared Drive Object from AD

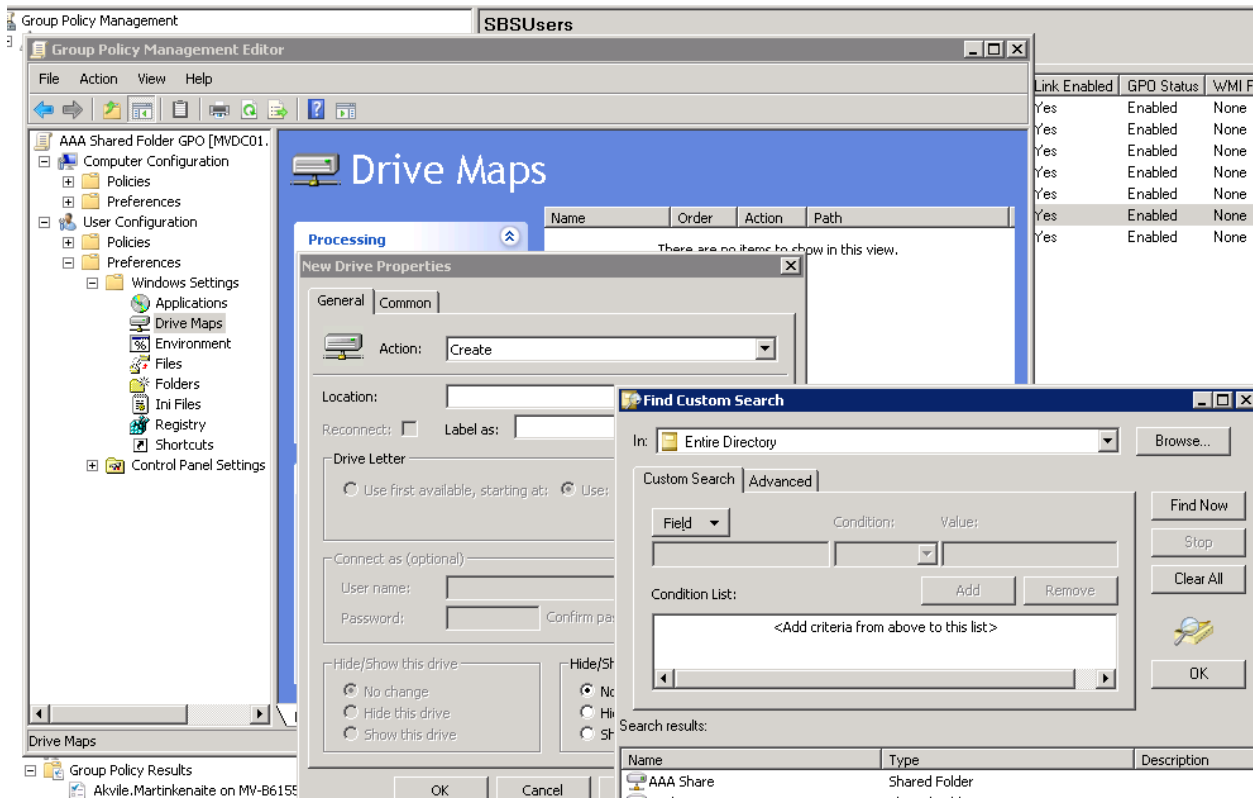

Then give your users read ability to the share so they can map the drive(s).

You do need to have the Client Side Extensions installed on the client and it also appears that you need the client side extensions installed *per user!*

<http://www.microsoft.com/downloads/details.aspx?FamilyID=ab60dc87-884c-46d5-82cd-f3c299dac7cc&displaylang=en>